VISIT…

LANZAROTE Caliente.COM

Feeling Good (A min)

Nina Simone
Arr. Lauren Hodgins

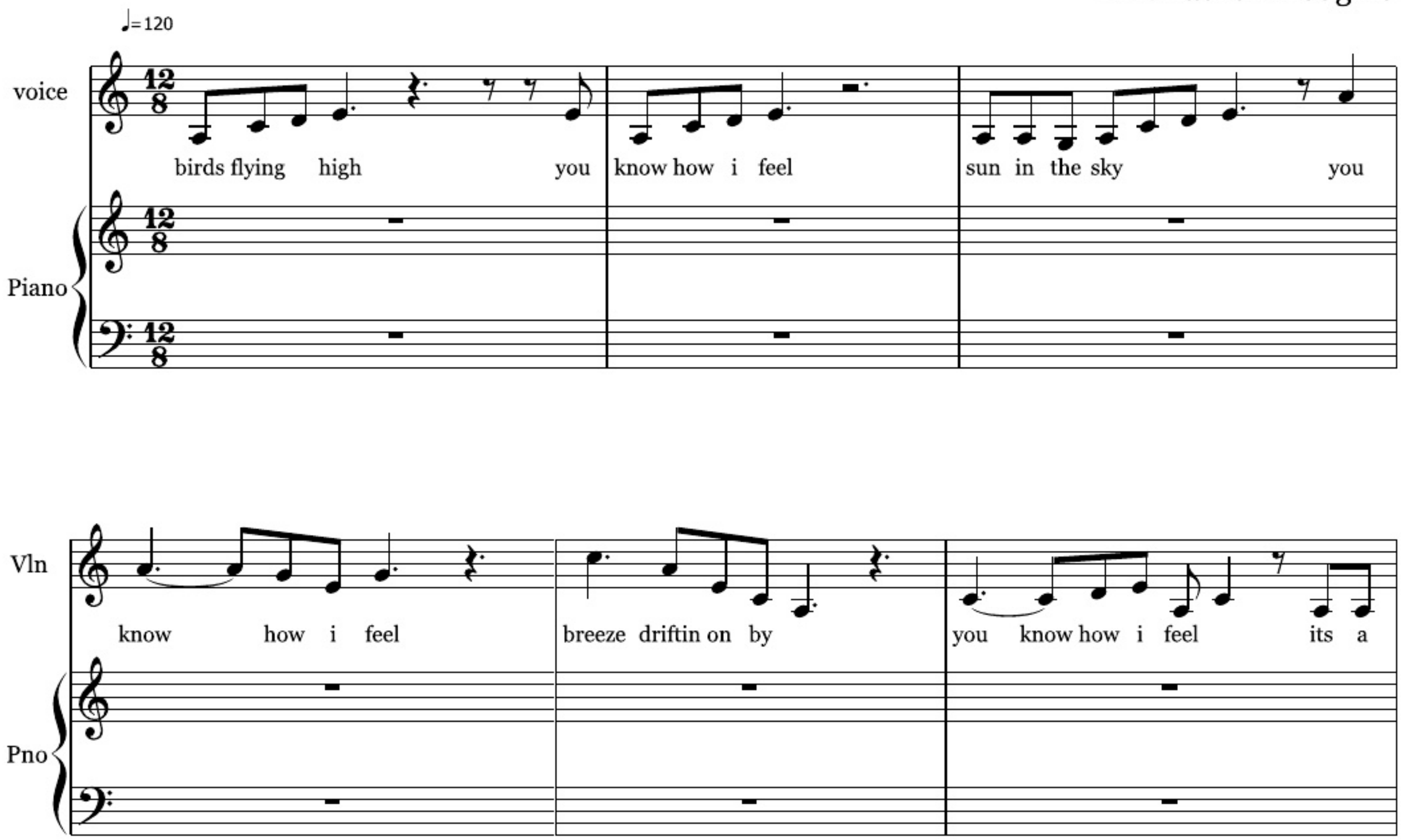

Vln

Pno

new dawn its a new day its a new life for me and im feelin

Vln

good

Pno

Vln

Pno

fish in the sea you know how i feel

Vln

Pno

river running you know how i feel blossom on the tree

Vln

Pno

you know how i feel

its a new dawn its a new day

its a new life for me

Vln

Pno

and im feeling

good

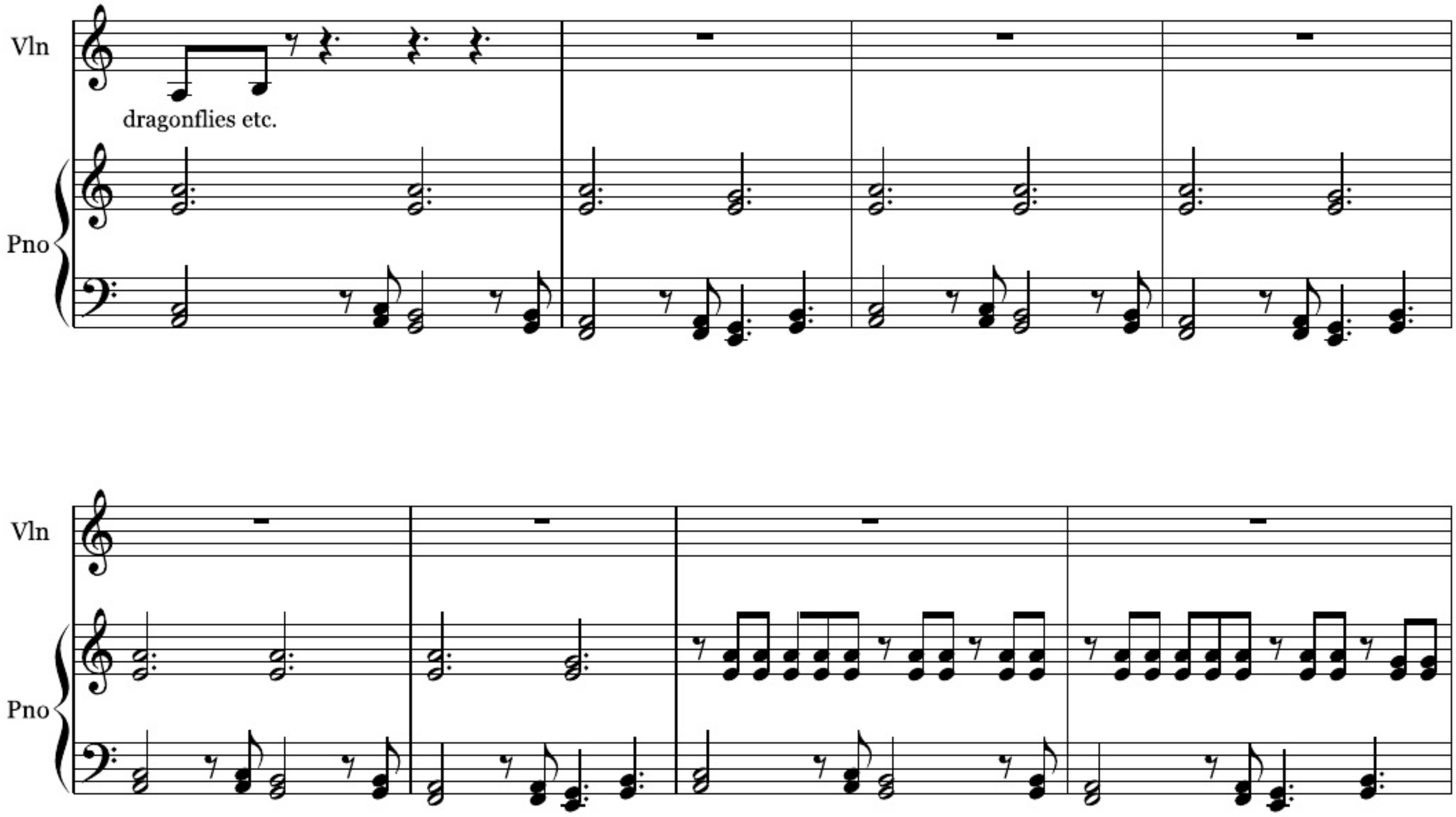
Vln
dragonflies etc.
Pno
Vln
Pno

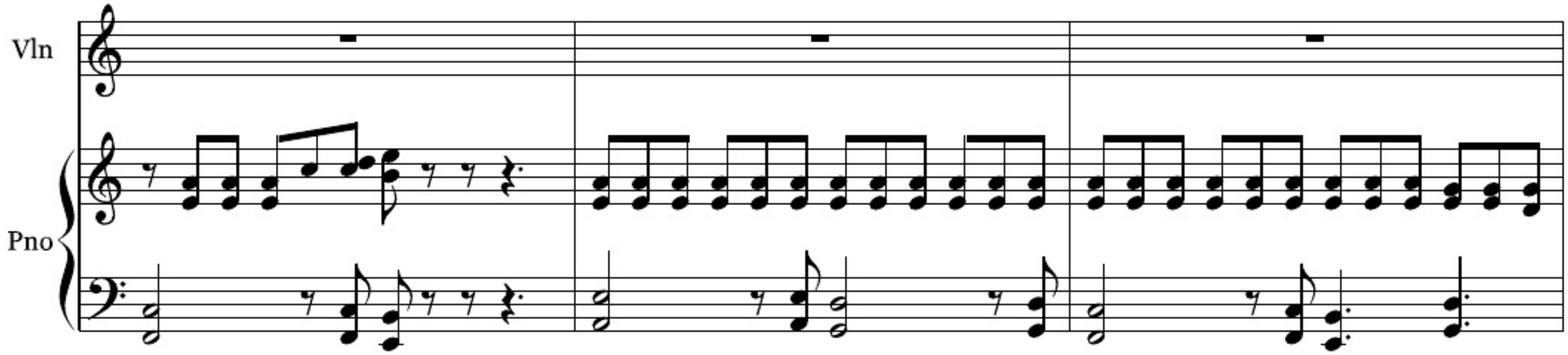
Vln
Pno

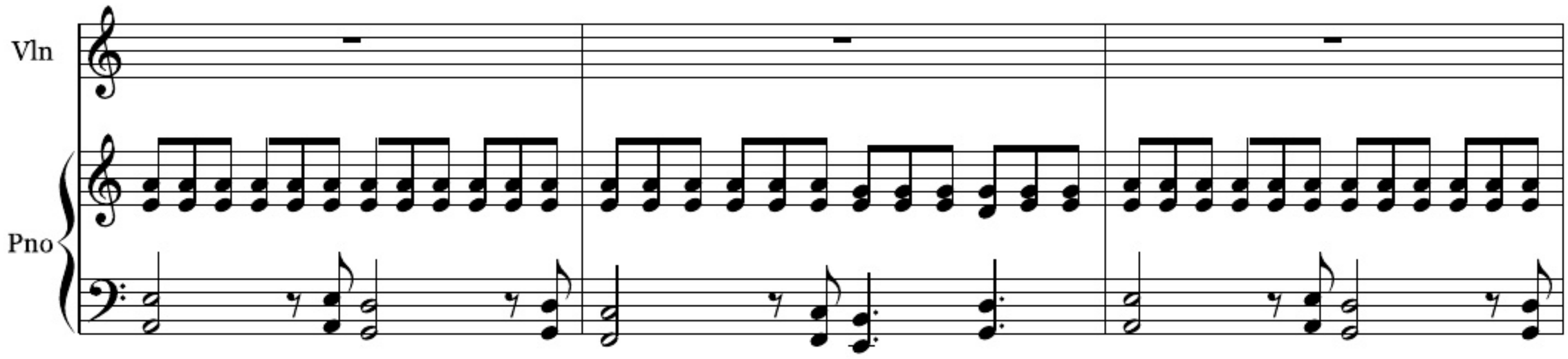
Vln
Pno

Vln

Pno

its a new dawn its a new day its a new life its a

Vln

Pno

new dawn its a new day its a new life (ad lib) and im feeling go od!

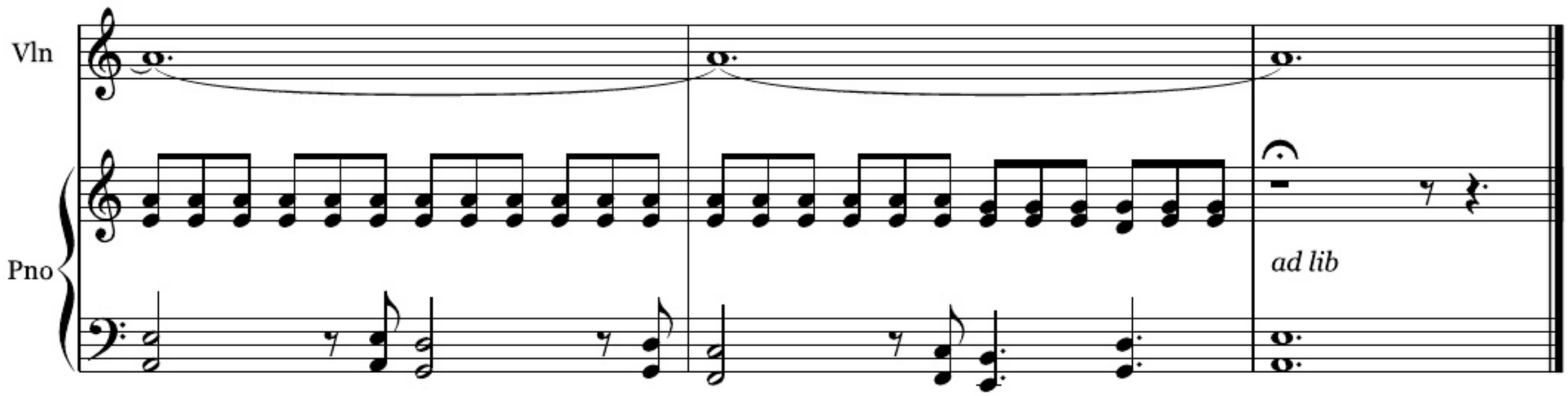
Vln
Pno
ad lib